





EXISTING BUILDINGS		KEY
BLOCK	BUILDING TYPE	 EXISTING BUILDINGS
A	EXISTING ABULTION	 DEMOLISHED BUILDINGS
B	EXISTING 4 CLASSROOM BLOCK	 PROPOSED BUILDINGS
C	EXISTING 4 CLASSROOM BLOCK	 PROPOSED WALKWAY
D	EXISTING 5 CLASSROOM BLOCK	
E	EXISTING ADMIN BLOCK	
F	EXISTING 3 CLASSROOM BLOCK	
G	EXISTING CARETAKERS ROOMS	
H	EXISTING GUARD HOUSE	
I	EXISTING ABULTION	
PARKING	NO ALLOCATED PARKING	
SPORTS FAC.	YES - NETBALL COURT	
PERI. FENCE	WIRE & POLE FENCING AND BRICK WALL AT ENTRANCE	



LOCALITY PLAN
NTS

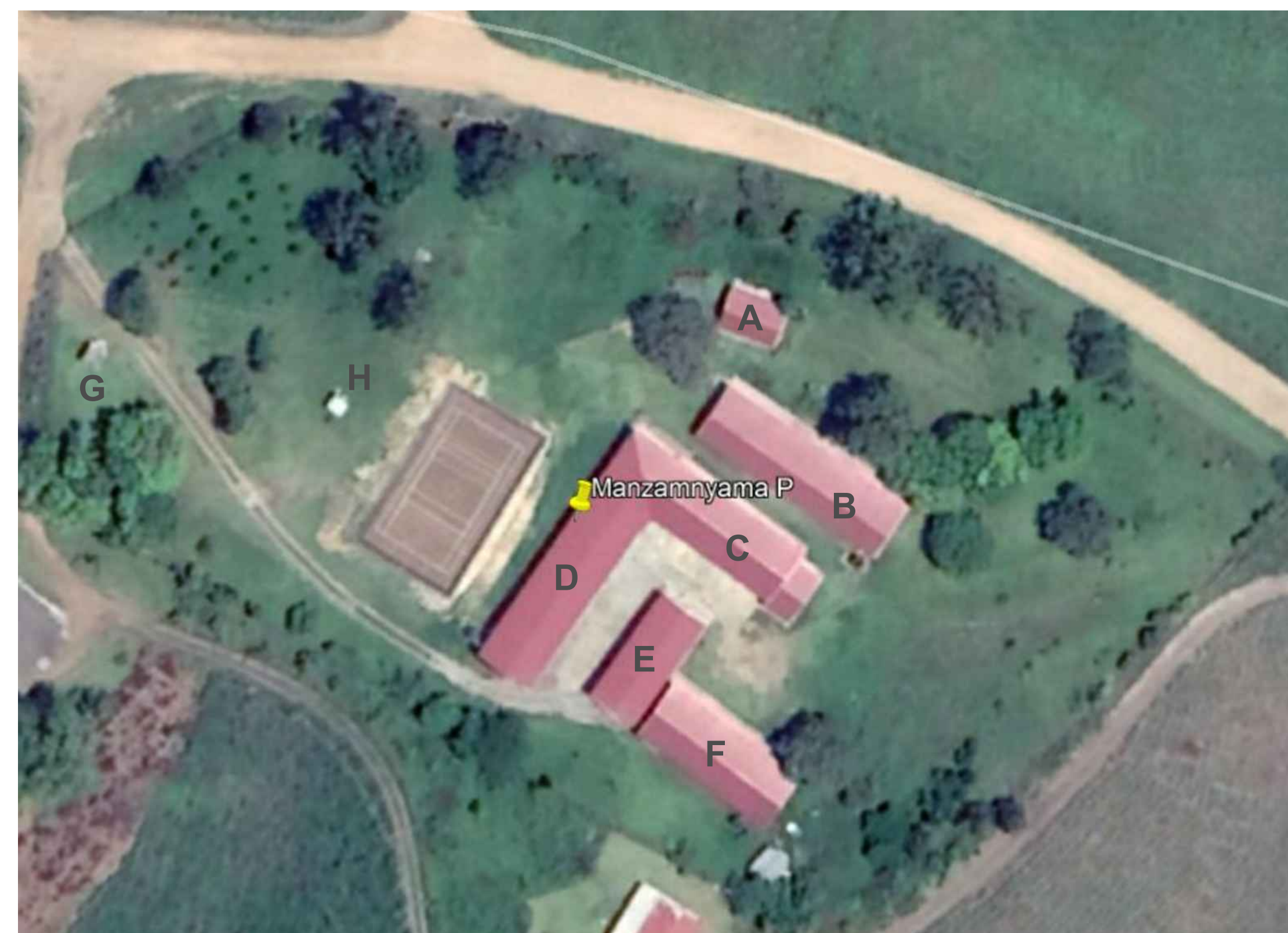
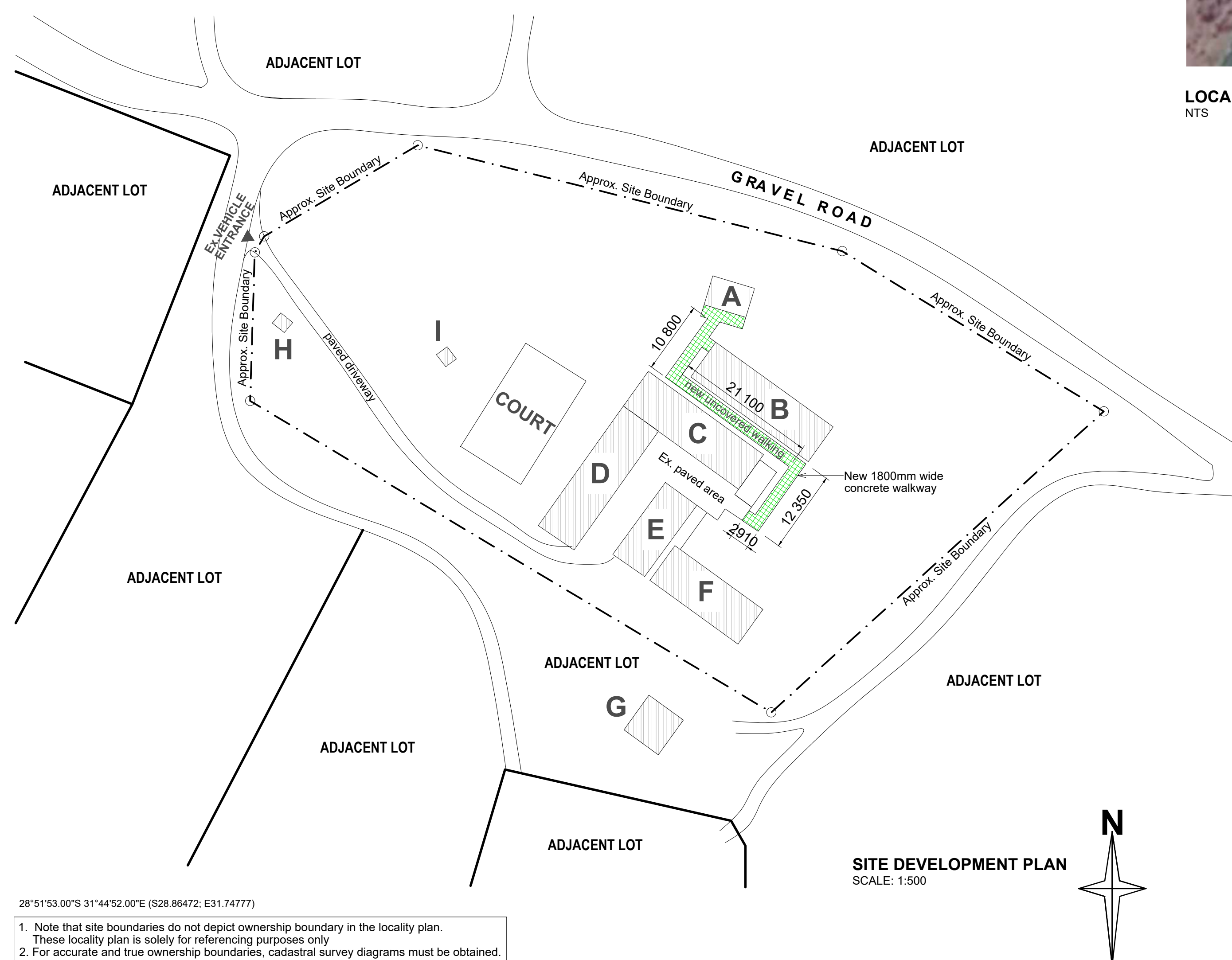

28°51'53.00"S 31°44'52.00"E (S28.86472; E31.74777)

1. Note that site boundaries do not depict ownership boundary in the locality plan.
These locality plan is solely for referencing purposes only
2. For accurate and true ownership boundaries, cadastral survey diagrams must be obtained.

ALL DIMENSIONS TO BE CHECKED ON SITE PRIOR TO ANY WORK OR SHOP DRAWINGS. ALL DISCREPANCIES TO BE DISCUSSED WITH PROJECT MANAGER PRIOR TO IMPLEMENTATION THEREOF.

REVISION			
DATE	NO.	REVISIONS	INIT.

<ul style="list-style-type: none"> ■ Client 	
--	--



SIGNATURE _____ DATE _____



41 SWAPO ROAD, BROADWAY, DURBAN NORTH
TEL: 031-563 3424 FAX 031-563 3518
TEL: 031-563 3424 FAX 031-563 3518
www.sakhisizwearchitects.com

Professional Architect's signature
Mr K.P Mawesana (Pr Arch) sacap (7902) saia (7593)

Project Title:

**MANZAMNYAMA PRIMARY SCHOOL IN KING
CETSHWAYO DISTRICT**

date :	FEBRUARY 2019	scales :
drawn :	PG / KLN	AS SHOWN

Drawing Description:

SITE DEVELOPMENT PLAN

Job No. s483-2-2	Drawing No. WD-000	Rev. No. *
----------------------------	------------------------------	----------------------

ISSUED FOR APPROVAL	
ISSUED FOR INFORMATION	
ISSUED FOR SUBMISSION	
ISSUED FOR TENDER	
ISSUED FOR CONSTRUCTION	